

Designed to provide additional strength when large rigid doors are necessary. Largest three hour access door available on the market, offering architects and engineers flexibility in designing.

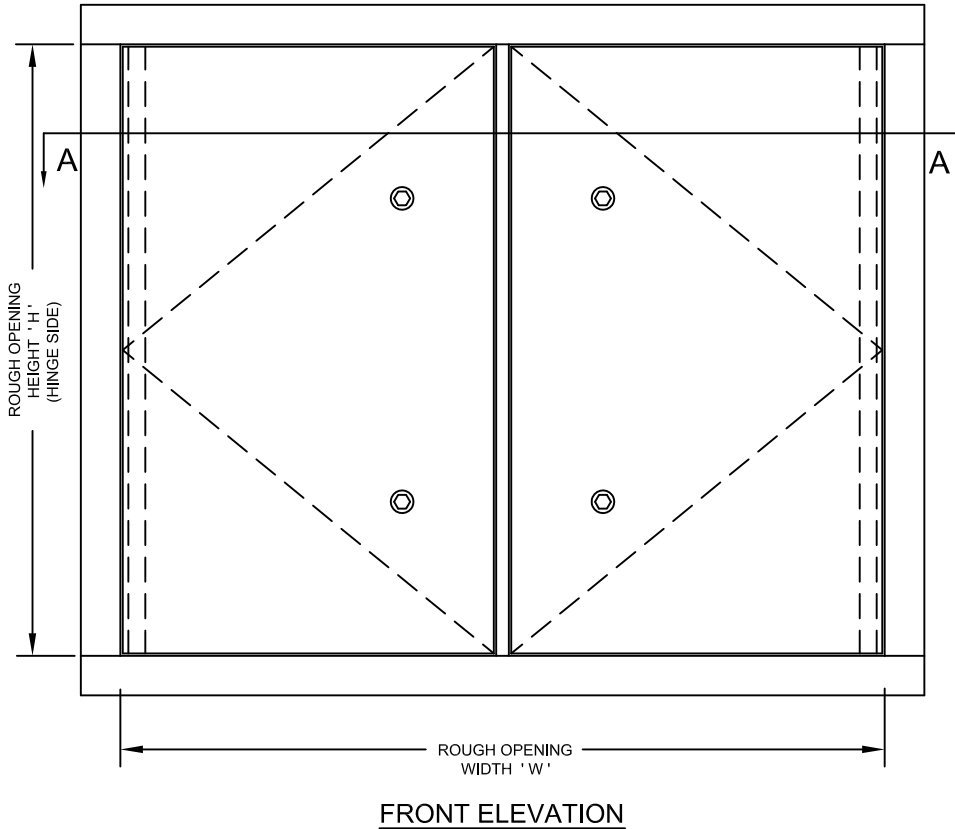

STANDARD CONSTRUCTION:

- MATERIAL** - SATIN FINISH GALVANIZED (GALVANNEALED) STEEL.
- PANEL** - 1.31mm [18 ga.], SELF CLOSING.
- LINER** - 0.85mm [22ga.]
- FRAME** - 1.61mm [16 ga.] UP TO AND INCLUDING 762mm x 1219mm [30" x 48"]. LARGER SIZES 1.99mm [14ga.]
- FLANGE** - EXTERIOR FLANGE WIDTH 22mm [$\frac{7}{8}$ "] UP TO AND INCLUDING 914mm x 914mm [36" x 36"]. LARGER SIZES 32mm [1 $\frac{1}{4}$ ".]
- HINGE** - CONTINUOUS ROD HINGE. PIANO HINGE STANDARD ON PANELS EXCEEDING 1219mm [48"] IN A WALL POSITION.
- LATCH** - $\frac{1}{4}$ " ALLEN KEY, WITH INTERIOR RELEASE.
- INSULATION** - 63mm [2 $\frac{1}{2}$ "] HIGH TEMPERATURE.
- FINISH** - RUST INHIBITIVE PRIME COAT (OFF-WHITE).

* Specifications subject to change without notice.

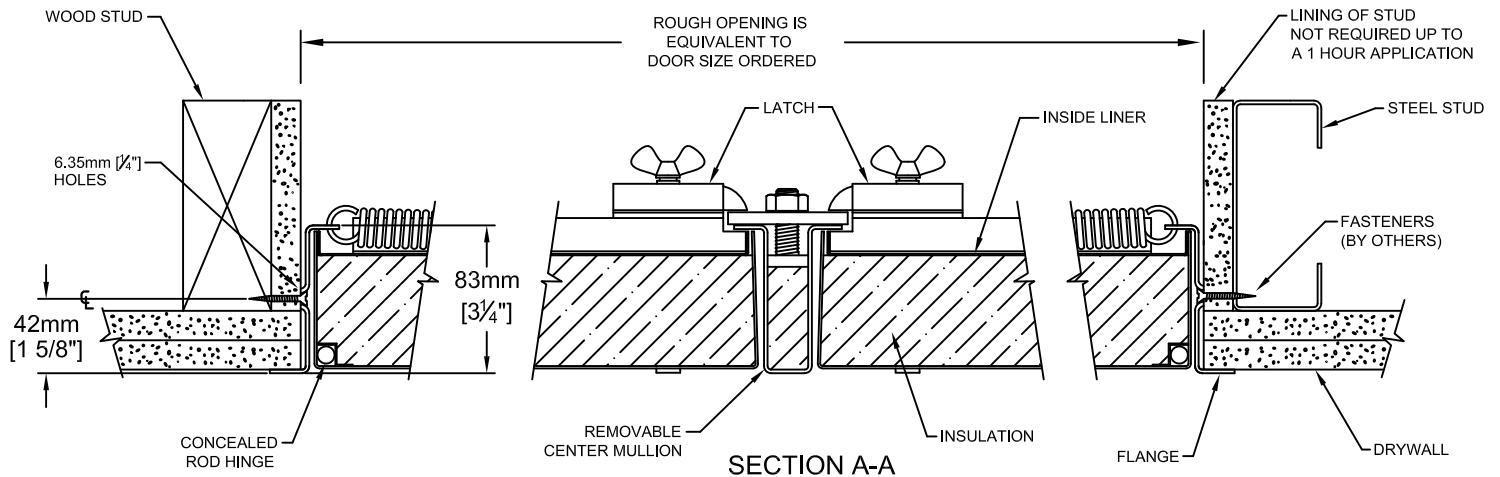

PROJECT: _____

CONTRACTOR: _____

ARCH. OR ENG.: _____

DATE: _____

These drawings are the property of Maxam Metal Products Ltd. and incorporates information which is proprietary. Publication and/or public distribution in whole or in part is expressly prohibited without the prior written consent of Maxam Metal Products Ltd. The information herein remains the property of Maxam Metal Products Ltd. All rights reserved.

DWN BY KB	DATE Feb. / 2014	DWG. NO. Sheet 1 of 5	REV. 
--------------	---------------------	--------------------------	---

OPTIONS:

* - DENOTES ADDITIONAL COST.

TWO LATCHES

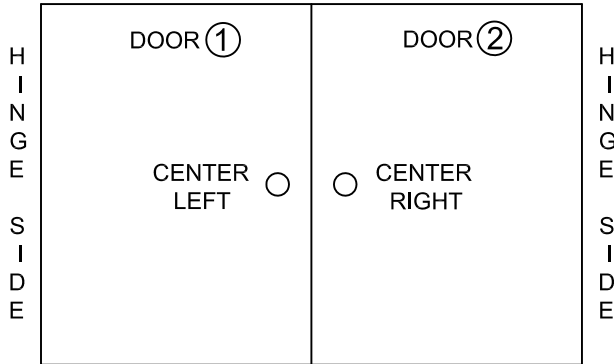

① CENTER LEFT

② CENTER RIGHT

- ALLEN KEY.
- RAISED KNURLED KNOB.
- * - NON-LOCKING HANDLE.
- * - 1/8" MORTISE PREP ONLY.
- * - 1/8" MORTISE PREP COMPLETE - WITH MORTISE CYLINDER.
- CONCEALED OPERATOR ONE SIDE ONLY. SELECT OPERATOR FOR OTHER SIDE FROM ABOVE OPTIONS.

* - DENOTES ADDITIONAL COST.

FOUR LATCHES

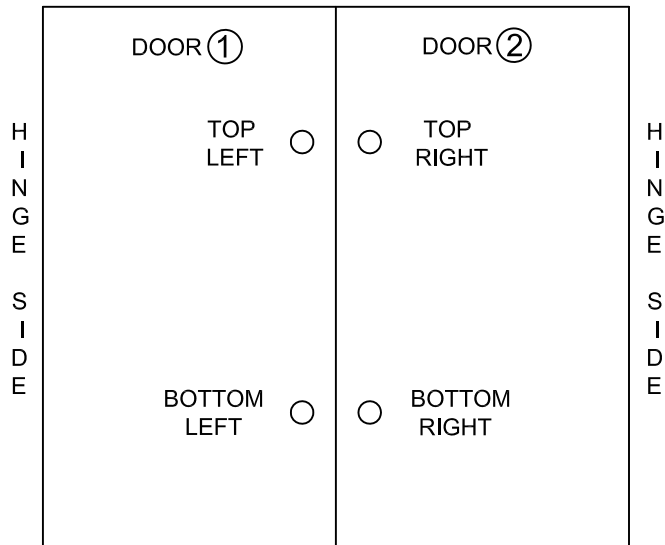

① TOP LEFT

② TOP RIGHT

- ALLEN KEY.
 - RAISED KNURLED KNOB.
 - * - NON-LOCKING HANDLE.
 - * - 1/8" MORTISE PREP ONLY.
 - * - 1/8" MORTISE PREP COMPLETE - WITH MORTISE CYLINDER.
- BOTTOM LEFT
- ALLEN KEY.
 - RAISED KNURLED KNOB.
 - * - NON-LOCKING HANDLE.
 - * - 1/8" MORTISE PREP ONLY.
 - * - 1/8" MORTISE PREP COMPLETE - WITH MORTISE CYLINDER.

- CONCEALED OPERATORS ONE SIDE ONLY. SELECT OPERATORS FOR OTHER SIDE FROM ABOVE OPTIONS.

PROJECT: _____

PURCHASE ORDER: _____

CONTRACTOR: _____

APPROVED BY: _____

ARCH. OR ENG.: _____

DATE: _____

OPTIONS:

* - ONE CENTRAL POINT HANDLE - FOUR LATCHES

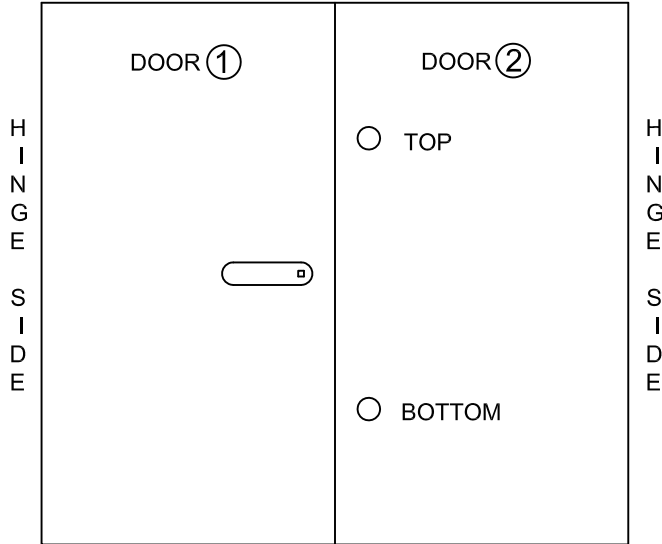

* - DENOTES ADDITIONAL COST.

FIRST DOOR ①

CENTRAL POINT HANDLE CONTROLS TWO CONCEALED LATCHES ON DOOR.

SECOND DOOR ②

TOP

- RAISED KNURLED KNOB.

* - 1/8" MORTISE PREP ONLY.

* - 1/8" MORTISE PREP COMPLETE WITH MORTISE CYLINDER.

BOTTOM

- RAISED KNURLED KNOB.

* - 1/8" MORTISE PREP ONLY.

* - 1/8" MORTISE PREP COMPLETE WITH MORTISE CYLINDER.

* - TWO CENTRAL POINT HANDLES - FOUR LATCHES

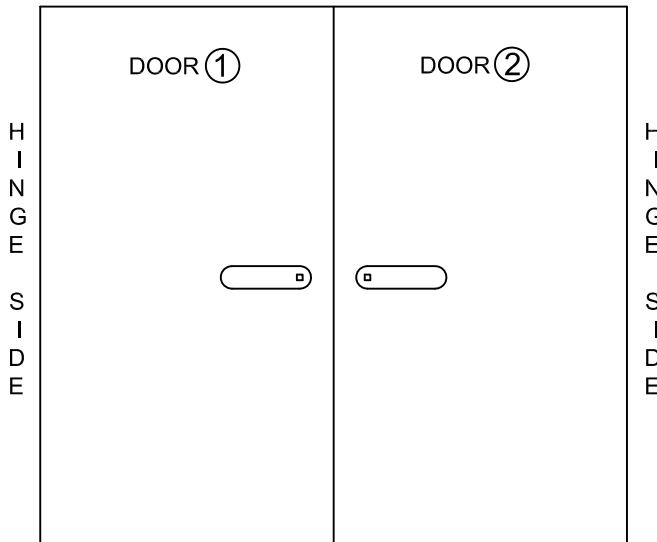

* - DENOTES ADDITIONAL COST.

FIRST DOOR ①

CENTRAL POINT HANDLE CONTROLS TWO CONCEALED LATCHES ON DOOR.

SECOND DOOR ②

CENTRAL POINT HANDLE CONTROLS TWO CONCEALED LATCHES ON DOOR.

PROJECT: _____

PURCHASE ORDER: _____

CONTRACTOR: _____

APPROVED BY: _____

ARCH. OR ENG.: _____

DATE: _____

OPTIONS:

* - DENOTES ADDITIONAL COST.

* - ONE CENTRAL POINT HANDLE - FOUR LATCHES

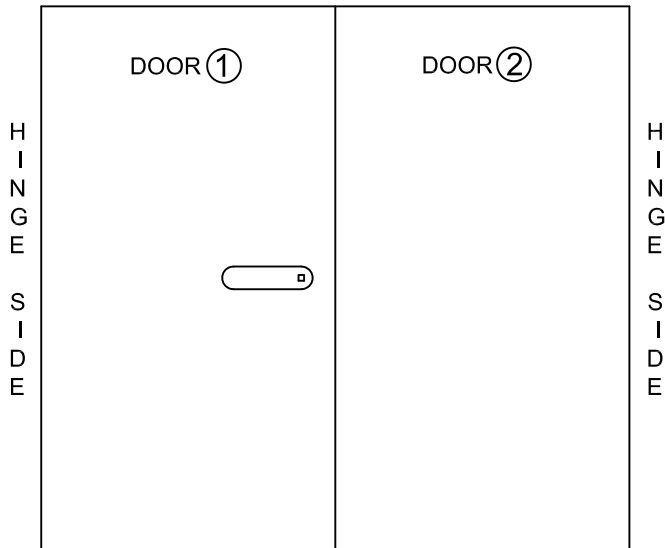

FIRST DOOR ①

CENTRAL POINT HANDLE CONTROLS TWO CONCEALED LATCHES ON DOOR.

SECOND DOOR ②

TWO CONCEALED LATCHES ON DOOR.
OPERABLE FROM THE INSIDE ONLY.

PROJECT: _____

PURCHASE ORDER: _____

CONTRACTOR: _____

APPROVED BY: _____

ARCH. OR ENG.: _____

DATE: _____